THE TIMES' POLICY

The presentation of news of activities and citizens of this community, uncolored by favoritism, shall be regarded as its principal duty to its readers at all times.

ALBANY TIMES

The Only Newspaper Printed and Published in the City of Albany

DECLARED A LEGAL NEWSPAPER BY ACT OF SUPERIOR COURT FOR ALAMEDA COUNTY

AIMS OF THE PAPER

These columns will always support any movement designed to bring about the development of the City of Albany and the building of this "City of Homes."

VOLUME II — ALBANY, ALAMEDA COUNTY, CALIFORNIA, FRIDAY, JULY 16, 1937 — NUMBER 39

Albany Soon to Get Branch Post Office, Whiting Says

C. of C. Meeting Brings News to Citizens of Partial Victory in Fight for Postal Recognition

Assurance that Albany will soon possess a post office, although a branch of Berkeley's, was given here Tuesday night by Postmaster F. M. Whiting at the meeting of the local Chamber of Commerce.

The official was introduced by Mayor O. C. Yenne, who has been leading the fight by residents and businessmen to obtain a separate postal identity for Albany's 16,000 people.

Site of the new facility, known as a classified finance branch of the Berkeley Post Office, will soon be decided by City Officials and Postal inspectors, Whiting said. If possible, he continued, a qualified Albany man will be placed in charge.

ALBANY POSTMARK

This will bring to the City means for handling parcels to foreign countries, a postal savings branch and possibly post office boxes, he explained. Letters mailed here will bear the postmark "Albany."

Postmaster Whiting also gave it as his opinion that this would prove more satisfactory than an independent office as has been sought. Local opinion, however, is that this is a step toward the sought-for establishment of a separate office. The Berkeley official reiterated his desire to cooperate in every manner to bring to Albany residents the utmost in postal satisfaction.

The meeting was opened by Mrs. Beatrice Raymond, president of the Chamber of Commerce. Secretary A. B. Taveira gave a detailed report of the activities since the last meeting in April.

TELLS AIMS

Listeners heard Joe Turner of the El Cerrito Chamber tell of the broad aims of his active group. The three greatest handicaps to civic progress, he said, are apathy, skepticism and fear, and he told how the barriers were being removed in the neighboring city.

The work and program of Home Owned Business, Inc., were discussed at length by Charles Jacobs, managing director of the State organization. There are now 14 members in Albany, he stated.

An award of $10 will be made by the commerce group to the player on the Albany Merchants' team who is declared the most valuable. The offer was accepted by Manager Jake Nora.

Ken Brookman, owner of the candy factory recently opened at 856-A San Pablo Avenue, was introduced to those present.

Mrs. Minnie Lou Eakin was named to the post of national councilor, replacing Dr. Jane Paxson. Nine new members have recently joined the organization, pointed out Mrs. Raymond.

Democrats Name Policy Council

A coordinating council, to work out policies for the organization, was appointed at a meeting presided over by Lloyd C. Hare following the Democratic dinner given at the Hotel Whitecotton last Monday evening.

This group, which will be called upon to make a report of their progress at a meeting to be held next Monday evening at the same place, is comprised of Frank Peterson, chairman; Mrs. Gabriel Tjensvold, P. C. Sanfilippo, Fred Clute and Frank Lukey.

Many members of the Albany Women's Progressive Democratic Club and the Thousand Oaks Club were among those present at the dinner.

Mr. and Mrs. Melvin Raymond, of 850 Madison Street, are leaving today to spend two weeks at the cottage of Fred Pimental on Carquinez Straits.

Reginald Hill, teller in the Solano Avenue branch of the Bank of America, will leave for the National Guard Camp in San Luis Obispo on August 1.

Locals Take Sunday Game

Thrilling the good sized crowd, Albany Merchants overcame a 2-0 lead last Sunday in their game with Fidelity Hams and pleased their supporters by a spectacular 3 to 2 victory at University Park.

The rally began in the seventh when a single by Ed Borba and a stolen base put him in line for a score. G. Caruso's hit put the locals in the credit column.

The eighth inning saw the Merchants putting the contest on ice after Huston and T. Cola walked, then advanced to second and third respectively on a wild pitch by the opposing hurler. Both scored on a squeeze and an overthrow to first.

R. Cash pitched a good game for the San Francisco team managed by Gene Valla, former Coast League star. He struck out 14 Albany men and allowed but four hits.

Albany's hurling was well handled by Art Eppson during the first six innings as he allowed six hits and two runs. The balance of the game was hurled by "Lefty" George, brought no more hits or runs.

The locals hits were made by Borba, Huston and Frank Peacock.

Campus Rebekah Lodge Installs Officers Tonight

Installation ceremonies of the Campus Rebekah Lodge No. 331 will take place this evening, at 8:30 o'clock at the Masonic Temple at 1837 Alcatraz Avenue, Berkeley, and will be open to the public.

The installation will be conducted by Delight Gaston, district deputy president of District No. 70, assisted by a staff of installing officers.

Those going into the chairs are: Marguerite Sullivan, junior past grand; Iris Hardie, noble grand; Gladys French, vice grand; Ida Tange, right supporter noble grand; Mayme Healey, left supporter noble grand; Carrie Williams, right supporter vice grand; Cherrie Luby, left supporter vice grand; Marjorie Claver, warden; Freda Mortimer conductor; Evelyn Steinbruner, chaplain; Emma Beman, inside guardian; Edna Carson, outside guardian and Polly Gant, musician.

P. Schiller Now Has Boat in Bay

The "Martha S.," a cruiser built by Peter J. Schiller in the backyard of his home, 1013 Pomona Avenue, was launched at Richmond Harbor recently and then sailed upto Crockett where it will be anchored at the Striped Bass Club.

Aboard the boa ton its maiden voyge were Mrs. Martha Schiller, Fred Houser and A. Cooke. The Schillers are planning to spend their vacation cruising about the waters of the Sacramento River for the next two weeks.

Injuries Prove Fatal to A. Ness

Last rites were held yesterday in Richmond for Axel John Ness of Albany who died Monday from injuries received when struck by a car on Sunday, June 13 He lived at 706 Cornell Avenue.

Mr. Ness is survived by his widow, three sons, Edwin, Robert and Charles; four sisters, Olga and Isabel Ness of Southern California; Mrs. E. O. Nelson of Vancouver, B. C., and Mrs. Earl McNally of Minnesota; and two brothers, Anton M. Ness of Berkeley and Nels Ness of Chicago.

Cremation followed the services at the Berkeley Crematory.

Fred Repp, proprietor of the Albany Pharmacy who is now enjoying a long vacation at Lake Tahoe, returned to this city on business Tuesday forenoon.

Merchants Will Face Champions In Tilt Sunday

A real test will be faced by the Albany Merchants next Sunday afternoon as they meet the Keystone Club team, according to Manager Jake Nora.

The visiting team last Sunday defeated the Golden State Creamery squad for the championship of the Industrial League and is said to now be in a favorable position to win the title in the Oakland Tribune League play-offs which commence on July 27 in Oakland.

The Club is sponsored by the Philadelphia Quartz Company of Oakland and is made up of a number of outstanding East Bay players, Nora said. Game will be called at 2:30 p. m. at University Park.

"Y" Campers In Midst of Full Season

A full schedule of activities is now being enjoyed by those at the Albany "Y" camp in the Santa Cruz Mountains, latest word from Director C. E. Morris reveals.

Swimming by moonlight in the large pool after the campfire programs is proving extremely popular with the campers, he said. Special lighting effects have been arranged by the owners.

A hike was recently made to Mt. Loma Preata where a special tour was conducted by Ranger James Sharp.

The Albany first aid team also presented a demonstration Tuesday afternoon before members of the Santa Cruz Kiwanis Club at the Palamar Hotel. So successful was the appearance that arrangements have already been made for future demonstrations in Los Gatos before the Rotary and Kiwanis Clubs, Morris relates.

The squad, directed by Morris and captained by Dorothy McCormack, is made up of Cynthia Dygert, Bette Lemes, Margaret Dougherty, Shirley Maddox and Jerry Wright. This group is in charge of the emergency first aid station in the summer camp.

Sportsmen Meet Tonight, Will Discuss Picnic

Plans for the group's picnic at Farrar's Park near Oakley next Sunday, will furnish the main topic this evening for members of the San Pablo Avenue Sportsmen's Club, according to Harvey Skee, president.

Other items to be discussed are new emblems and a change of meeting nights from the third to the fourth Friday of the month.

Tickets for the picnic should be secured from Charles Henderson, committee chairman, or from his aides: Skee, S. Allen, J. McAuliffe, E. L. Tognetti, W. Snell and M. Blim.

Chamber Tells Of Examinations

The following Civil Service examinations are now listed at the office of the Chamber of Commerce, 854 San Pablo Avenue:

On July 24—Library aid, junior librarian, veterinary meat inspector, teletypewriter operator, and title draftsman delineator.

On July 31—Clinical laboratory technician, jail inspector, and practical nurse.

Applications must be filed one week from dates given, the local group announced.

Skill of Albany Youth Is Lauded

Spectators at Monte Rio last Sunday afternoon were treated to an exhibition of diving skill by Robert O'Brien, young son of Mr. and Mrs. Clarence O'Brien, owners of the hardware store at 1413 Solano Avenue.

The youth already possesses a medal for his skill, received at a recent meet in Berkeley, and has announced that he will perfect his technique in order to qualify in the 1940 Olympics. He is a student of Albany High School.

Mrs. Ralph Johnson of Orinda was a visitor here yesterday at the home of Mrs. Beatrice Raymond.

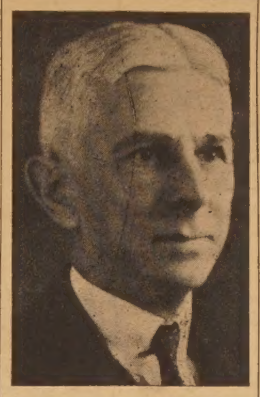

Postmaster F. M. Whiting

Albany Marks "Safety" Day

Albany citizens observed their first "Safety Day" last Saturday under the auspices of the Traffic Safety Commission of this city, and witnessed a varied program that was designed to warn pedestrians and drivers alike about perils of the highway.

Two wrecked cars, obtained from the Murphy Chevrolet Company and the B. and F. Garage, were placed on prominent corners. Each was strewn with realistic dummies to simulate victims of the "accident." That these drew considerable attention was apparent throughout the day as crowds stopped to look and read the warning signs posted nearby.

In the afternoon a parade several blocks long moved throughout the entire City carrying a message of warning to the spectators. Led by an escort of State patrolmen, with sirens screaming and horns blaring, the procession was impossible to ignore.

Addresses by Mayor O. C. Yenne, Mrs. Beatrice Raymond, Mrs. Lela Brunstein, A. L. Ford, president of the safety group; and others marked the program in front of Cornell School at the close of the parade.

Songs by Buddy Meads, a recitation by Beverly Jeanne Wulzer, and music by the Playground Orchestra under the direction of Ed Howell, closed the program.

General chairman of the successful day was A. F. Lemes. He was aided by Bill Green, Superintendent Thomas L. Farnsworth of the Recreation Department, Mrs. Brunstein, Fire Chief Carl Ahlgren and Chief of Police John Glavinovich.

Girl Born to Mrs. H. W. Brooke

News of the birth of a daughter to Rev. and Mrs. Herbert Brooke in Oroville on July 7, was received this week by Mrs. J. D. Stewart of 1061 Cornell Avenue.

The newcomer has been christened Mary Margaret and is the fourth daughter of the former Albany family.

Reverend Brooke was pastor of the Albany Community M. E. Church until quite recently and was the leader in the institution's "Silver Stream" campaign for funds which ended so successfully.

Men Are Urged To Boost Team

Members of the Men's Breakfast Club, meeting last Sunday at DeBiasi's, heard the prowess of the Albany Merchants praised and were told to continue to support the baseball team especially in the forthcoming elimination tournament of the Oakland Tribune League.

Main speaker of the day was Art Macy, secretary of the tournament. Other guests present included H. J. Carnie, past secretary of the Northern California Baseball Managers Association, and Jake Nora, manager of the local nine.

The meeting was in charge of President Joe Villa. About 25 members were present.

Mr. and Mrs. John Dietschy of 813 Cornell Avenue have recently purchased the new home at 672 Evelyn Avenue from H. E. Marshall, local building contractor. Mrs. Dietschy is a teacher at Albany High School.

100 Friends Bid Farewell to Rev. W. F. Alexander

Pleasure at being called to a larger field of endeavor, mingled with regret at leaving his circle of friends in Albany, was expressed by Rev. W. Floyd Alexander at a farewell reception given in his honor by the congregation of the Albany Baptist Church following last Sunday evening's services.

Over 100 persons were present to listen to his last sermon in the local church, whose building campaign he instigated, and to wish him "Godspeed" in his future work.

Eulogies were voiced by George Batchelder and Vincent Hanahan, Albany councilmen, who praised his active career here and gave him credit for building up the local Baptist Church to its present high standing in the community.

Impromptu speeches of praise were also made by J. Hill, superintendent of the Sunday School; Thorwald Rasmussen and Ralph Bowden. The latter also presented him with a gift in behalf of the congregation.

David Taylor then sang "In the Garden" accompanied on the piano by Mrs. Thorwald Rasmussen.

Refreshments were served by Mrs. Wallace Reid, Mrs. Ruby Swan, Mrs. Welch and Mrs. Ralph Bowden.

Rev. and Mrs. Alexander plan to make their new home in Gardena, near Los Angeles, where the pastor will occupy the pulpit of Gardena Baptist Church next Sunday.

Need Hastens Erection of Church Unit

Because the recent ruling of the Board of Supervisors has created the problem of securing a new meeting place, members of the local Lutheran Church are planning to start construction in the immediate future of a parish hall, Rev. O. R. Janke announced to the Times Wednesday afternoon.

The first unit of the church plant will be built on the recently acquired property at Ward and Santa Fe Avenues, El Cerrito, a half block north of the County line.

Money for the hall is being secured by a loan from the general church extension fund of the Missouri Synod, with which the Albany church is affiliated. The small balance still due on the property is being paid off through the efforts of members of the congregation, the pastor said.

"Plans are not quite completed for this unit," explained Reverend Janke, "although it will no doubt conform to the predominating style of architecture in the immediate vicinity."

He also expressed belief that the hall would be completed late in December of this year.

His church is now meeting in the Veterans Memorial Building of this city and, like other nonveteran groups, has received notice that after September 1 the facilities may be used only by members of veterans' organizations.

Lake County Is To Be Scene of Clubs' Picnic

Members of the Men's and Women's Breakfast Clubs and their friends will gather at Black Oak Villa in Lake County for their annual joint picnic on August 22, it was announced Tuesday.

An outstanding success last year at Regional Park, this year's outing should be even more popular, it is declared. The resort is owned by Mrs. Rose Villa, mother of Joe Villa, president of the men's club.

Among the inducements to bring Albany people to the scene are a huge swimming pool fed by springs and the natural loveliness of the region, the committee claims.

In charge of arrangements is Neil Crowley. He is aided by Mrs. Opal Villa, Mrs. Dorothy Bruce, Harry I. Dygert and Frank Mello.

Court Gives Probation to Oakland Man

That Justice is not the blind creature she is popularly supposed, was proven to George Lopez, 22, of Oakland, in the local police court Wednesday night.

Lopez, who had been sentenced last week to 30 days in the County jail for theft of jewelry from the home of Mrs. Marion Griffing of this city, appeared again before Judge Louis Hardie and was told that he had been granted probation for a period of six months. He had already served a sentence of one week.

The judge's action followed an appeal from Mrs. Griffing and her daughter, Ruth, to whom the property belonged. The youth had previously testified that he was drunk at the time of the offense. With a warning from Judge Hardie ringing in his ears, he walked out of the courtroom promising to "make good."

Rexford McGee, 824 Jackson Street, will appear in the court here to enter his plea next Wednesday night on charges of reckless driving, his attorney, Herbert Johnson, announced. His arrest followed a crash on the East Shore Highway on July 4 in which Ernest Prosser of Berkeley was slightly hurt.

Two other men arrested on the new road will appear next week in court on speeding charges. They are Andrew G. Bullock of Yountville and Stanley L. Murdock of San Francisco. The former showed up Wednesday night and was ordered to return on July 21.

In closing the short calendar Judge Hardie expressed his satisfaction at the "Safety Day" held here last week. Speaking of the "wrecks" placed at two public corners, he said: "These exhibits are timely and, I hope, effective. They should cause drivers to think and keep their minds completely on their driving."

He also praised the Times and other papers for publicizing the event.

A small but enthusiastic group of members of the Women's Breakfast Club gathered at Wimpy's Diner last Sunday morning to discuss plans for the annual picnic and other important items of business, under the leadership of Dr. Jane Paxson, president.

Legion Entry in Parade

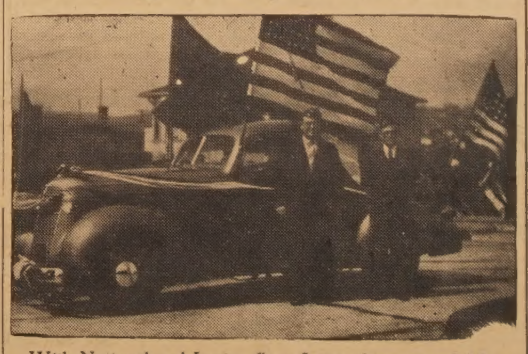

With National and Legion flags flying, this entry of Albany Post, American Legion, reminded spectators that the organization is conducting on a country-wide scale the work being done locally by the Traffic Safety Commission.

Shown are Legionnaires J. R. Moore and Leon Fay, Post Commander.

Owners Unite To Halt City Zone Change

Council Gets Notice From Residents on Solano

Last week's action by the City Council rezoning a 200-foot strip of property on Solano Avenue from Jackson to Pierce Streets to second residential, met with the disapproval of a number of owners in the affected district, it was revealed Monday night.

Official notice of their dissatisfaction was given by Irving Liner, attorney who has been retained to halt any further proceedings that will allow apartment houses or duplexes in the neighborhood.

Liner was informed by the council that no action would be taken, according to law, for at least three weeks. His clients make up the majority of owners in the section, he claimed.

SEEK INTEREST

A communication was received from the California League of Municipalities, asking local support in the campaign being waged to modify the National Banking Act to permit payment of interest on municipal deposits.

This had already been acted on, Mayor O. C. Yenne informed the councilmen. By authority recently granted him, he had communicated with Senator W. G. McAdoo and Congressman John H. Tolan, asking their support in the matter.

The present law provides that after August 23, 1937, member banks of the Federal Reserve System cannot pay interest on political subdivision accounts. This would mean an appreciable loss to residents of this city.

GIFT OF $50

To enable more Albany children to attend the summer camp at Mt. Diablo which opens Monday, the council voted to give the sum of $50 from the fund recently started by the Children's Benefit Association and turned over by it to the City for such purposes.

A new signal control box, costing about $195, will soon be installed at Solano and San Pablo Avenues, the council decided. The present equipment, according to Councilman Vincent Hanahan, is beyond repair.

Claim for damages in the amount of $5500 was received from Kenneth K. LaPoint, 1509 Francis Street, who charges that his son, Keith, 9, was allegedly injured in a fall on April 9 at Terrace Park.

The City's new ordinance setting up four fire districts was rescinded by the council, who announced that the expense of publishing the law, as required by Albany's charter, would be too great since it would also entail publication of the voluminous State Uniform Building Code.

Crockett Team To Play Locals

The Albany All-Stars, led by Joe DeMaria, will encounter the Crockett All-Stars here next Sunday morning at 11 o'clock in what should prove to be one of the most exciting games of the season.

Both teams are composed of former stars of various leagues and will provide the fans at University Park with a full two hours of excitement, DeMaria promises.

Troop 46 Awaits Four-Day Outing

Thirty Boy Scouts of Troop No. 46, sponsored by Albany Community M. E. Church, are anxiously awaiting the arrival of August 6 when they will leave for Cloverdale on a four-day trip.

Some changes were recently announced concerning the personnel of the troop's leaders. Berle Murray has resigned as scoutmaster and is now the chairman of the troop committee. Charles May is the new scoutmaster and Ernest Brown is assistant scoutmaster. The men will accompany the boys on their excursion as will John Jungnickel and Charles McGaw.

SOCIETY NEWS

Seventh Birthday Feted at Party

Lois Etingoff, daughter of Mr. and Mrs. Max Etingoff, was feted at a birthday party given at her home, 636 Madison Street, upon the advent of her seventh birthday recently.

Pompom dahlias in pastel shades were arranged artistically at the table, which had as its centerpiece a pink frosted birthday cake with seven pink candles, where the small guests were served refreshments following an afternoon of playing games.

Those present were Cheryl Benne, Barbara Cambis, Teena Cambis, Patricia Dukes, Beverley Jeanne Wuelzer, Mardell Bowers, Nedria Bowers, Vincent Cambis, Max Etingoff, Jr., Jackie Dukes and Billy Wuelzer, Jr.

LOIS ETINGOFF

Brownie Packs Hold Park Meeting

Brownies of Packs Nos. 6 and 7 enjoyed an outing at the Girl Scout Camp at Tilden Regional Park last Thursday, according to Mrs. Randolph Crouse leader, who accompanied them.

She is planning to hold regular weekly meetings there every Thursday from 10 until 2 o'clock if transportation can be arranged.

Handicraft, ceremonies, rest periods and story telling will be provided for the girls.

Birthday Party Honors Jean McCoy

The eighth birthday of Jean McCoy daughter of Mr. and Mrs. John McCoy of 832 Masonic Avenue, was celebrated Tuesday afternoon at a gay party.

Refreshments were served at a table prettily decorated with pink baskets and balloons. A large pink and white birthday cake graced the center of the table.

A number of exciting games were enjoyed by the young guests. Present were Virginia Lee Randolph, Jacque Parra, Barbara Hayden, Beverly Frane, Shirley Curran and Junior McCoy.

Lawrence Hardie Host at Birthday Party

Lawrence Hardie, son of Judge and Mrs. Louis J. Hardie, was host to a group of his friends who gathered at his home, 1106 Curtis Street, in celebration of his ninth birthday last Friday.

The afternoon was spent playing games. Later refreshments carrying out a pink and green color scheme, were served to the small guests on the front lawn.

Those present were Jaqueline Smyrle, Lois Wilson, Linette Clarke, Jeannie Holland, Adelaide Stukey, Jewel Nishi, Ronald Crooks, Ted Iverson, Lee, Gardener, and Donald Wilson, and William Wooley.

Carol Hartman Greeted on Birthday

The seventh birthday of Carol Ruth Hartman, daughter of Mr. and Mrs. E. Hartman, 815 Kains Avenue, provided the occasion last Saturday for a colorful party.

After games and refreshments the young celebrants attended the Albany Theatre.

Guests present included Denny and Jimmy Lemmond, Lloyd Johnson, David Holland, Dale Hall, Barbara Hartman, Glen and Beryl Worden, Barbara and Phyllis Main and Tony Muzinich.

Lennoxes Entertain Guest From Hayward

Mr. and Mrs. Fred Lennox of 622 Santa Fe Avenue had as their guests over the week-end Mr. and Mrs. Ernest Lennox and daughter, Barbara, of Hayward.

Sunday the group motored to Mt. Diablo where they spent an enjoyable time picnicking.

Daughter Is Visitor At White House

Being entertained by President Roosevelt's family, whom she found most charming, was the highlight of the recent trip to Washington, D. C., undertaken by Mrs. Gertrude Kelling-Cummings, former U. C. graduate, who at present is associated with the Washington Star.

Both are daughters of Mrs. Leigh Kelling, realtor of 1535 Solano Avenue, who has been a resident of Albany for the past 20 years.

Miss Hazel Hill Tours With Orchestra

Being featured as the star entertainers at a new roof garden in Colorado Springs, Colo., visiting Carlsbad Caverns, and seeing the sun rise over Pike's Peak were but a few of the experiences Miss Hazel Hill, who left on a tour of the western and central states with Kay Barclay's Orchestra on March 25, had to write home about.

Other enjoyable events included being entertained by the Women's City Club of Boise, Idaho, playing at a large ballroom in Salt Lake City and making a tour of inspection of a copper mine in Butte, Mont.

Miss Hill is the daughter of Mr. and Mrs. Harry E. Hill, proprietors of the hardware store at 1575 Solano Avenue, is a graduate of Marin School, and an accomplished trumpet player.

She is expected to return to the family residence, 903 Tulare Avenue, on July 19 where she will remain for two weeks before traveling again with the orchestra.

Mother, Daughter Guests at Aptos

Mrs. Frances Roy and daughter, Charlotte, of 926 Cornell Avenue, were the guests of Mr. and Mrs. George P. Sonne at their palatial residence at the Rio Del Mar Country Club near Aptos over the week-end.

Saturday evening they attended a dinner dance and participated in the amateur floor show put on by the club members and their guests.

Mrs. C. Band Hostess To Eastern Star Members

Mrs. Charlotte Band, of Band's Bakery, 1558 Solano Avenue, was hostess to members and friends of the Rosa M. Shattuck Chapter No. 504, Eastern Star, at a waffle supper last Friday evening and at a card party last night. Forty presons were present at the former affair.

These card parties, which have been held at Mrs. Band's home on the third Thursday of every month, will be suspended during the month of August and are to resume again in September.

Albany Family Visit Nevada Senator

Senator and Mrs. Forest Bell were hostess to Mr. and Mrs. Stuart Ebner and children, Judy and Michael, of 737 Nielson Street, who spent two weeks at their cabin in Buckskin, near Winnemucca, Nev.

While there they made many trips including tours of inspection to the Bell's newly discovered Austin Mine.

Lutheran Circles Plan Joint Meeting

The two Sewing Circles of the Grace Lutheran Church will hold a meeting on Thursday afternon, July 22 at 1 o'clock.

The hostesses for the day are Mrs. F. Deesen of 565 Santa Rosa Avenue and Mrs. E. Leschot of 1610 Beverly Place. Members unable to attend are requested to inform the hostess.

Mrs. A. Johnson Guest In Santa Cruz Recently

Mrs. Alva Johnson, proprietor of the store at 1793 Solano Avenue, spent the week-end in Santa Cruz at the mountain home of her uncle and aunt, Mr. and Mrs. V. Peterson.

She was accompanied by her parents, Mr. and Mrs. J. A. Larson, and her brother, Alvin Larson.

W. R. White of the Oaks Realty Company at 1758 Solano Avenue celebrated the Fourth of July at The Geysers in Sonoma County.

Auxiliary Members Feted by Mrs. C. Smith

Mrs. Clarence Smith entertained members of the St. Albans Auxiliary at her residence on 1688 Tacoma Avenue, Berkeley, on Wednesday afternoon, July 7.

Mrs. Frank Young, president, officiated at the business meeting which was followed by current topics discussed by Mrs. Edith Blakeman, secretray of the study group. Later refreshment were served by the hostess.

Earl Smith Family Back From Vacation

After a two-week vacation trip Mr. and Mrs. Earl Smith, their son, Glenn, and daughter, May Ellen, returned last week to their home at 1334 Washington Avenue.

Their itinerary included Cedar Brakes, Zion National Park, Grand Canyon and Boulder Dam, they revealed.

The son departs Saturday for Vancouver, B. C., to spend two weeks at the home of his uncle.

Chat and Stitch Club Has Luncheon

The latest meeting of the Chat and Stitch Club was held recently at the home of Mrs. Anna Kelly, 530 Cornell Avenue.

After a lovely luncheon the members spent the afternoon sewing. Present were Mrs. Elsie Smith, Mrs. Thelia Batchelder, Mrs. Coos Esterly, Mrs. Noel Peterson, Mrs. Rosa Lee Diebill, Mrs. Florence LaShure, Mrs. Peggy Lenox, Mrs. Martha Carter, Mrs. Frances Twigger and the hostess, Mrs. Kelly. Also present, as guests were Mrs. Aldith Stone of San Francisco and Mrs. Lewis Stone of Seattle.

The Mothers' and Daughters' Club will hold a picnic at the Rod and Gun Club in Richmond on Wednesday noon, July 21. Members will bring their lunches and will spend the afternoon swimming.

Aboard their boat, "Lady Jane," Dr. and Mrs. Robert G. Taylor and daughters, Jacqueline and Barbara, spent last Sunday in the waters in the vicinity of Martinez.

Mrs. Harry Campbell, 1745 Solano Avenue, is expected to arrive today from Capitola, where she spent a two week's vacation.

Mr. and Mrs. Harry Kane of 921 Ramona Avenue spent the last three weeks in Yosemite Park with the former's two sisters who are visiting from the East.

Mrs. Carl Nieper and daughter, DorothyAnna, left last Saturday for Yosemite where they will stay at Camp Curry for 10 days.

Miss Ruth Schrag, bookkeeper at the George Friend Realty Company, has left Albany on a two week's vacation.

Julian E. Unruh, assistant manager of the American Trust Company on Solano Avenue is leaving shortly for Canada, where he will spend his vacation.

A. E. Sykes, manager of the American Trust Company, recently returned from a vacation spent at his cabin at Dark Lake, near Lake Tahoe, where he caught the limit of trout.

Mrs. Hilma Jameson of 1877 Solano Avenue is planning to entertain a group of her friends at a barbecue this week-end.

Paul Rago recently purchased the house at 815 Ramona Avenue which he has leased to Mrs. Martha Swartout, proprietor of a Solano Avenue bakery.

Omission Corrected

In looking through the files it was discovered that in a recent list of current officers of Albany Post No. 292, American Legion, the name of Walker Lyon, first vice commander, had been omitted. The Times hereby corrects the omission and also praises the success of Lyon as entertainment chairman of the organization during this past year.

"Accident" Brings Message

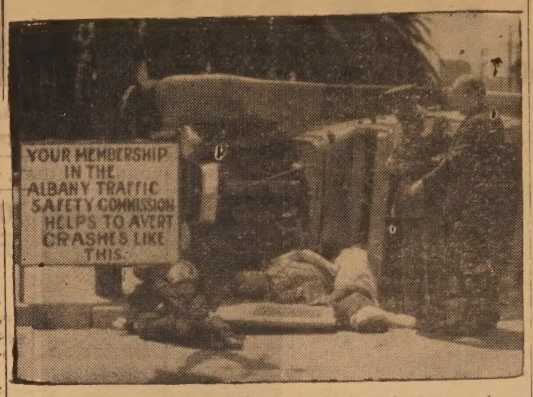

While Sergeant Charles Hardie is apparently writing down the details of this "accident," Ellerth Wiglund points to the prostrate victims. This staged crash was part of the program last Saturday arranged by the Albany Traffic Safety Commission to point out the dangers of careless driving and pedestrianism.

Albany Babies Competing in Berkeley Show

Babies from Albany, Berkeley and Oakland, ranging in age from tiny infants to six years old, are being registered in the Better Babies Show now being sponsored in Berkeley by Campus Rebekah Lodge No. 331, according to Mrs. Louis J. Hardie, noble grand of the organization.

Entries are being accepted at 2112 Berkeley Way, the Albany woman announced.

This district ranks second in the State for healthy babies, according to Dr. Mary Bennett of Berkeley, who may serve as examiner.

A beauty show will be held in Masonic Hall, 1937 Alcatraz Avenue, Berkeley, on the afternoon of July 30 at 2 o'clock. At this time judges will select "Master and Miss Albany" and similar representatives of the other two cities. Blue ribbons, medals and health certificates will also be awarded babies in different classifications.

CORONATION RITES

August 5 at 8 p. m. will witness a coronation pageant, to be held in Odd Fellows Temple, Fulton and Bancroft Way. Those present may vote for the favorite "King" and "Queen" in various age classes. Mayor Edward Ament will be asked to crown the winners.

Ribbons and other awards are also to be given at the latter event, its sponsors have declared.

Among the Albany entrants are the following:

Mary Caroline and Gene Allan Reinero, 1627 Posen Avenue; Anthony Tomacci, 545 San Pablo Avenue; William Edward Swartz, 545 San Pablo Avenue; Carol Ann Johnson, 703 Curtis Street; Gordon Gooding, 920 Ramona Avenue; Georgia Lee Klarmann, 709 Santa Fe Avenue; and Thomas Elmer Dennis, 957 Madison Street.

EX-RESIDENT GREETED

Miss Beverly Linden, daughter of Mr. and Mrs. B. H. Linden now living in Los Angeles, is visiting Mr. and Mrs. W. Parks of 1638 Hopkins Street. She has been extensively entertained by her Albany friends, including Miss Dorothy Devlin and Miss Margaret Ochoa.

Full Calendar Is Planned by Scout Mothers

A weinie roast for Boy Scouts of Troop No. 46 and their parents on Friday evening, July 30, was announced and the site was named as Memorial Park when Scouting Mothers of Troop No. 46 met at the home of Mrs. Alberta Lee, 1333 Henry Street, Berkeley, last Tuesday evening.

Other plans were made for giving a food sale, a dinner for the parents of the scouts and a "Fathers' and Sons' Night" were discussed but no definite dates were set.

Mrs. Berle Murray, persident, presided. After the business meeting refreshments were served by the hostess.

Those present were Mrs. May Brook, Mrs. Grace Bishop, Mrs. Renee Anderson, Mrs. Celia Savio, Mrs. Pearl Schaffer and Mrs. Alice Marcks.

The next meeting will be held at the latter's residence, 713 Stannage Avenue on Tuesday evening, July 27, at 7:30 o'clock.

Mr. and Mrs. C. N. Warrington of 631 Vincente Avenue are now out of town on a vacation.

Returns With Melons

Patrons of Don's Market are assured of a supply of choice watermelons this week-end, as Don Accornero and Andy Jernow returned early yesterday morning in the latter's truck from King City with a load of the fruit.

Mr. and Mrs. George Hight of 1347 Washington Avenue are planning to depart for Clear Lake for a two-week vacation soon.

THEATRE ALBANY

Friday Only
Carol Lombard
Fred MacMurray in
"SWING HIGH, SWING LOW"
also
Ray Milland and
Heather Angel in
"Bulldog Drummond Escapes"
Cartoon — News

Saturday, Sunday and Monday
3 BIG DAYS
Jeanette MacDonald
Nelson Eddy in
MAYTIME
Also Vicotor Moore
Helen Broderick in
"We're on the Jury"

$1.00 WILL SHARPEN, CLEAN and ADJUST Your LAWN MOWER If Brought into the Shop
Karl's Fixit Shop
1491 SOLANO AVENUE
BErkeley 7427

IT'S SCHEIK'S for Lunches & Dinners
Delicious Beverages
1396 Solano Avenue
Phone BErkeley 9169

ALBANY CLEANERS
Under New Management
847 San Pablo THornwall 4331 Albany
HIGH GRADE WORK
If you want the Best in Cleaning and Pressing, we have it for you.
We are giving you a $1.00 cleaning and pressing job for 85c
MEN'S SUITS Each 85c
LADIES DRESSES Each 85c
HATS, Cleaned and Blocked Each $1.00
The Best Work in the East Bay
ALL TYPES OF TAILORING AND REMODELING BY OUR EXPERT TAILOR.

FACTORY FRESH CHOCOLATES
Made in our own Candy Kitchen right in Albany
We believe the people of Albany will relish our fine hand-dipped confections.
Yet very moderately priced
Peanut Brittle .....lb. 19c
Jelly Candy .....lb. 39c
Cocoanut Kisses ....lb. 39c
Ice Cream Fudge....lb. 45c
Chocolate Patties....lb. 29c
Bulk Assorted.
Molasses Chips .....lb. 29c
Bulk Whipped Cream Chocolates LB. 29c
CHOCOLATE BARS 3 for 10c
Cocoanut Molasses
Chocolate Brazil Nut
Whipped Cream Chocolates In Boxes 10c — 29c
Ken Brookman
856-A San Pablo

Thrift NEWS
Thrifty Housewives are making a
$30 Saving on this modern TAPPAN Gas Range with Lusterloy Top
LUSTERLOY is the beautiful, modern, chipless metal surface—of the kind used on all working surfaces in many modern kitchens—provided on this new Tappan at the price of a range in an ordinary top!
COMPLETE as shown—including Lusterloy top—Flood Lamp—Tappan Timer—Divided Top—Vitamin-saver Burners — Low Temperature Oven — CleanQuick Ball-bearing Broiler.
Other Divided Top Tappans are priced from $69.50
Save $30
Regular $154.50
SPECIAL PRICE $124.50
Pay only $1.00 per week
Liberal Allowance on Your Old Stove
MOORE & O'NEILL
For Your Convenience We Are Open Evenings Until 9 o'Clock
2122 SHATTUCK BERKELEY 1266, 1267
"You'll Get the Best Deal from Moore and O'Neill"

DeLuxe Cleaning and Pressing Service
Real Service at Money Saving Prices
MEN'S SUITS - - - 55c
LADIES' DRESSES - - 55c
MIX 'EM UP - - - $1.00
Two Men's Suits or Two Ladies' Dresses or One Suit and One Dress
ALBANY LAUNDRY AND DRY CLEANER
842 San Pablo Avenue Albany

JAMES J. ELLIS & CO. MORTUARY
Service within the means of all
727 SAN PABLO AVE., ALBANY ... PHONE BERKELEY 1445

PERSONALS

Mr. and Mrs. E. R. Callerton, 925 Santa Fe Avenue, recently returned from a vacation trip that included Hollywood, Catalina Island, and Sequoia and Grant National Parks.

Mr. and Mrs. T. R. Willis 904 Santa Fe Avenue, returned last week from a two-week visit with the former's mother and sister in Los Angeles.

Misses Peggy and Pat Poppe, Corrine Kelly and Merle Powell returned last week from an outing at Capitola where they were guests of friends.

Mrs. Jacob Hiebe, 1415 Portland Avenue, spent several days last week in Bakersfield visiting a sister who is ill.

Mr. and Mrs. Fred Grimes, who formerly lived here but now are residents of San Francisco, were last weekend guests of Mr. and Mrs. Ted Williams, of 1039 Curtis Street.

Mrs. J. Radmilovic and family of 907 Buchanan Street are now spending a few weeks in their summer cabin near Cloverdale.

Mr. and Mrs. Modesto Alforno of Berkeley will soon make their home at 719 Jackson Street, having purchased the residence through the Raymond and Schafer Realty Company.

Mrs. Olive Netto, an active member of Albany Hive of the Maccabees, is at present vacationing in Los Angeles.

Mrs. Emily Brown and children, Mary and Billy, of 930 Cornell Avenue, and Mrs. Esther Wells, are now spending their vacation at Clear Lake.

Wendell Olson, pharmacist of 1393 Solano Avenue, left last Saturday for a trip to Los Angeles. He expects to return to Albany tomorrow.

Camp Wolfboro, in the high Sierras, will be the goal of 14 Boy Scouts of Troop No. 42 when they leave the latter part of July with their scoutmaster, George C. Larson.

W. E. Woolworth
Painting, Paper Hanging and Decorating
FREE ESTIMATES
Phone THornwall 0385
825 MADISON STREET Albany

LET THE
UNIVERSITY PLUMBING CO.
Be Your Plumber
1513 SHATTUCK AVENUE Phone ASh. 2523

This is the season for bargains in househeating. Thousands of persons will take advantage of the 10% Price Slash on Gas Heating Equipment this month. They will have their houses ready for winter. They will not be caught in the winter rush of Gas Heating installations. They will save money by buying this essential equipment now, but they need not start their monthly payments until after October first.

Read these 4 straightforward features of this Summer Discount Sale of Gas Heating Equipment:

1 10% OFF on all types of gas heating equipment.

2 10% OFF on Complete Installation of furnaces, steam boilers, radiantfires, gas steam radiators and floor furnaces. On Circulating Heaters the Summer Discount applies on purchase price and Simple Installation.

3 Immediate installation and use of the equipment.

4 Easy terms. Small Down Payment and NO MONTHLY PAYMENTS UNTIL OCTOBER FIRST.

SEE YOUR DEALER
P·G·and E·
PACIFIC GAS AND ELECTRIC COMPANY
Owned · Operated · Managed by Californians
237-737

RAISES HUGE PLANT

Shown here with the giant Regal lily she has grown, is Mrs. E. Maria J. Pausch, Albany pianist and instructor. The plant has reached a height of more than six feet and recently bore a huge cluster of over 20 blooms. It may be seen in the backyard of Mrs. Pausch's home at 1022 Ventura Avenue.

BAPTIST CHURCH
Key Route Boulevard at Portland

"The Center of Christianity" will be the subject of the morning sermon, 11 o'clock, by the visiting pastor, Rev. Elroy Shikles.

Rev. Shikles will also speak in the evening service at 7:45 o'clock. His topic at this time will be "Desirous Disciples."

Special music will be presented at both services.

Sunday Church School for all ages meets at 9:45 a. m.

Young people's groups, meeting at 6:30 p. m., will be led Sunday by the visiting pastor in a discussion of "What's It All About?"

The adult Bible Class, conducted by Ralph Bowden, invites the public to attend the Sunday morning discussion at 1 o'clock.

LUTHERAN CHURCH
Veterans Memorial Building
Portland Avenue at Ramona

Divine worship at 11 a. m. The pastor, Rev. O. R. Janke, will preach this Sunday on the topic, "The Supreme Tragedy."

Sunday School at 9:45 a. m. Regular classes throughout the summer months. Instruction in Bible history and catechism featured.

ST. AMBROSE CHURCH
Rev. J. J. Hennessey, Pastor
Rev. A. Sullivan
Assistant Pastor
Hours of Masses
Sundays: 7:30, 8:30, 10:00 and 11:00.
Holy Days: 6:30, 8:00 and 9:00
Gilman and Stannage Avenues
Berkeley

BOX SCORES

Albany Merchants annexed another victory last Sunday, beating the Fidelity Hams to the score of 3 to 2.

The box score:

Fidelity Hams

	AB	R	H
Ongerth, cf	4	0	1
Wooten, rf	2	0	1
Higuera, lf	4	1	0
Lazzaretti, 1b	3	1	1
Underwood, ss	3	0	0
Zasso, 3b	4	0	1
Magioncaldo, 2b	4	0	1
Mustarich, c	4	0	0
*Cash, p	3	0	1
Newman, rf	1	0	0
*Laperi	1	0	0
	33	2	6

Merchants

	AB	R	H
G. Caruso, 2b	3	0	1
Gerner, 3b	2	0	0
F. Peacock, lf	3	0	1
Huston, 1b	3	1	1
T. Cola, cf	2	1	0
Bernadou, rf	2	0	0
Connors, ss	2	0	0
P. Cola, c	3	0	0
Eppson, p	2	0	0
George, p	2	0	0
Powles, 3b	1	0	0
Borba, rf	2	1	1
Kiley, ss	1	0	0
	28	3	4

COMMUNITY CHURCH
Marin Avenue at Stannage

"The Ministry of Nature" will be the topic of Rev. George G. Saywell at the morning service at 11 a. m.

Church School and Bible Class will meet at 9:45 a. m.

The Christian Endeavor meets at 7.

Highest Quality Cleaning
At prices you can afford We call and deliver
WESTBRAE CLEANERS
1309 GILMAN THornwall 7720

Dr. Miles Nervine
(Liquid or Effervescent Tablets)

Soothes irritated nerves, permits refreshing sleep, helps you to "get hold of yourself."

NEARLY everyone is nervous these days. Financial worries, street and home noises, late hours, hard work and exciting recreation put a strain on the nervous system that brings on Sleeplessness, Nervous Headache, Nervous Indigestion, Restlessness, Irritability.

An attack of nerves may make you lose friends, quarrel with your husband or wife, appear a tyrant to your children.

DR. MILES NERVINE has been soothing the nerves of the nation for nearly 60 years. If *you* are nervous, get a bottle or package at your druggist. He will refund your money if you are not entirely satisfied with the results.

Large package or bottle—$1.00. Small package or bottle—25c

DR. MILES NERVINE

Huge Lily Plant Grown Here by Albany Teacher

Proud possessor of a Regal lily that now towers more than six feet and recently burst forth into a profusion of blooms, is Mrs. E. Maria Pausch, well known music teacher of 1022 Ventura Avenue.

Ordinarily these plants do not reach a height of more than a couple of feet at the most, Mrs. Pausch has been informed. The local plant, through an ideal combination of cool soil, shade and isolation, it has in the two years been growing here become a veritable giant of its species.

More than 20 large blossoms, measuring from four to six inches across, made their appearance, the owner declared. Closely akin to the Easter lily, the Regal is also pure white but is much larger. The fact that the plant was transplanted to Albany soil is another point of interest, inasmuch as removal is usually fatal, but in this instance apparently made no difference.

In addition to being a ardent pianist of flowers, Mrs. Pausch is a pianist and instructor of wide renown. Among the local children who, under her tutelage, have won acclaim are Norma Bernacchi, Blanche Regalia and Vincensina DeBiasi.

Diablo Camp For Children Opens Monday

Last call for Albany boys and girls to sign up for the Albany Recreation Department summer camp at Russerman Park, set to open next Monday July 19, has been sent out by those in charge of the registration.

Local boys and girls will be afforded the chance to enjoy a full week of camping at the site on Mt. Diablo, less than 35 miles from the city, for the surprisingly low sum of $2.50.

Through aid furnished by the Government the recreation department has secured the camping grounds, cots, mattresses and cooking utensils.

Children between the ages of 8 and 16 are invited to sign up for the excursion, which will include swimming, hiking, campfire frolics and outdoor sports, at the local department office 1200 Solano Avenue, Thornwall 5704.

A department supervisor will be in charge of a crew of seven capable recreational directors, all trained in first aid methods, and one life guard to supervise the swimming pool activities.

Although it will be a week of fun for the children, strict discipline will be maintained in the camp at all times. Those attending will take turns at assisting in the duties, such as carrying wood for the fires, dishwashing and waiting on tables.

Meals furnished will be of the same high quality as the boys and girls receive at home.

Each camper is expected to bring towels, soap, tooth brush, swim suit, three blankets and the necessary extra clothing.

Separate sleeping quarters will be maintained in distant areas with women directors in charge of the girls' area and the boys under the supervision of the men.

Rev. Elroy Shikles, gifted interim pastor of the Santa Rosa Baptist Church, will deliver two sermons here next Sunday at the Albany Baptist Church, Key Route Boulevard and Portland Avenue.

At 10 a. m. his topic will be "The Center of Christianity." His evening topic will be "Desirous Disciples."

The well-dressed window wears a fresh, clean shade!
Call FRANK AIMAN at
THornwall 6136
New Shades
Shades Reversed
Venetian Blinds

SOCIETY

Couple to Wed Here Next Sunday

Miss Margaret Reynolds and Alvin Theodore Peterson, Jr., will exchange wedding vows next Sunday afternoon at 4 o'clock at a ceremony to be held at the residence of Mrs. Alvina Gray, 1225 Dartmouth Street, with Rev. George G. Saywell officiating.

The bride, who is the daughter of Mr. and Mrs. William Reynolds of 274 North Sixth Street, San Jose, will wear the traditional white gown with a long train and a sheer lace veil.

Her sister, Miss Thelma Reynolds, will be maid of honor and George Gray will be best man. Elton Peterson, brother of the groom will act as ringbearer.

The groom, who has lived in this city for over seven years and is widely known because of his athletic activities at Albany High School, is the son of Mr. and Mrs. A. T. Peterson of 1151 Dartmouth Street.

A reception will be held following the ceremony at the Gray residence. The young couple plan to establish a home in Albany and will leave on a honeymoon during the winter months.

Church Circle Has Richmond Picnic

A delightful afternoon of picnicking and swimming was spent by members of Circle No. 4 of the Albany Community M. E. Church on Tuesday afternoon, July 5, at the Rod and Gun Club in Richmond, according to Mrs. Virginia Howes.

Another similar affair is being anticipated by the members, Mrs. Muriel McGaw, president, recently announced.

Albany Teachers At Island Schools

In Honolulu, "The Paradise of the Pacific," is where Miss Marian E. Tardiff of 509 Carmel Avenue will teach school next term. She has obtained a year's leave of absence from Cornell School. For that length of time Miss Genevieve Carvelho of the Hawaiian Islands will take her place.

Another member of the Cornell faculty to effect an exchange of places is Miss Sue Ella Barnett of 537 Talbot Avenue. Mrs. Rose Sayers of Honolulu will serve in her stead in this city.

Mrs. Sayer's husband, formerly associated with the University of Hawaii, will conduct courses at the University of California.

Bride-to-Be Honored by Shower

To honor Miss Dorothy Brewis of 1432 Portland Avenue, a miscellaneous shower will be given for her on August 16 at the home of her sister-in-law, Mrs. Caroline Brewis, of 805 York Street, Oakland.

Miss Brewis is the bride-elect of Robert Hunter of Berkeley. Their wedding will be solemnized on September 14 at the Albany Baptist Church.

At present she is in charge of the Music Shop at 1423 Solano Avenue while the Hartleys are vacationing at Lake Almanor.

Scout Mothers Meet

Scouting Mothers of Troop No. 45, Boy Scouts of America, will meet next Monday evening at 7 o'clock at the home of Mrs. Dorothy Elliott, 615 San Carlos Avenue.

Attorney Gartner Thomas of 1535 Solano Avenue recently returned from a business trip to Santa Cruz.

IS YOUR CAR
SAFE?
You Are Invited to Have a FREE CHECK UP with Our New Scientific Manbee Wheel Alignment Equipment—Stops Shimmy, Tire Wear, Wander and Hard Steering.
DO YOU KNOW?
A misalignment of 1/8 inch means your car is slipping sideways 32 feet every mile.
A misalignment of 1/2 inch means your car is slipping sideways 128 feet per mile.
This means DOLLARS and safety to you.
Bring Your Steering Troubles to Us.
YONGE & EDLEFSEN
1501 Solano Avenue BErkeley 2322
ALBANY, CALIF.

C. N. LAVERS
LAWYER
General Law Practice
Solano and San Pablo Aves.
Office Hours: 9 a. m. to 5 p. m.
Evenings by Appointment
NOTARY

FRED W. STARRATT
Optometrist
Eyes Carefully Examined
2235 Shattuck Avenue
THornwall 2897

We Call and Deliver
ALBANY
French Laundry
626 CORNELL AVENUE
BErkeley 7067
Finished, Rough Dry and Damp Wash, also Thrift Wash

ALBERT M. HARDIE
GARTNER S. THOMAS
Attorneys at Law
1535 SOLANO AVE. Phone THorn. 0550
Evenings by Appointment

Thirsty? Stop at
THE HOUSE OF MANY NATIONS
Tacoma Beer on Draught
Try Our Merchants' LUNCH 35c
Also Short Orders
909 SAN PABLO

ALBANY REALTY CO.
1789 Solano Avenue
THornwall 1700
Carl H. Nieper

Shell Service Station
Marin and San Pablo
Day & Night Lubrication
Call and Deliver
Phone BErkeley 4432
B. E. HILL
A. F. of L. LOCAL No. 20134

Granholt Sheet Metal Works
Heating — Ventilating
Air Conditioning
Floor Furnaces
Hotel & Restaurant Work
1148 Solano Ave.
AShberry 7244
Res. Phone THornwall 6329

BERKELEY APPLIANCE CO.
Washing Machines and Ironers, Refrigerators, Radios, Vacuum Cleaners, Hot Water Heaters, Cook Stoves and Small Electrical Appliances.
All Electrical Appliances Repaired
THorn. 2130 2062 San Pablo

GREASING REPAIRING
ED PETERSON'S SERVICE STATION
Cor. Pomona and Solano
Expert and Courteous Service

G. D. GAETA
Real Estate Broker
General Contractor
If lot is clear I will finance and build.
816 KAINS AVENUE
Phone THornwall 4572

Fresh POULTRY and EGGS
C. VALTERZA'S POULTRY MARKET
953 San Pablo Avenue
Phone THorn 0879

ALBANY TIMES

Declared a legal newspaper by act of Superior Court for Alameda County
Published Every Friday at Albany, Calif.
Office at 848-850 San Pablo Avenue, Albany, California
Telephone THornwall 1510 Advertising Rates on Request

E. M. WILSON.....Editor and Manager
JOHN M. MacCANN.....Associate Editor

AN APPEAL TO THE SUPERVISORS

A number of Albany organizations and groups are facing the acute problem of finding some place in this city in which to hold their meetings and affairs if the recent ruling of the Board of Supervisors is followed.

That edict was to the effect that only veterans' organizations could use the Veterans Memorial Building after September 1, and followed requests of hotel owners and others in larger cities that non-veteran groups should be ousted from such facilities.

This move will cause untold hardship in Albany as it will in other smaller municipalities where no other meeting place is available and where there certainly is no unfair competition with hotels and other commercial establishments.

Students of the High School will be deprived of a place in which to hold their assemblies and gatherings, as will members of the Albany Rotary Club, the Acacia Club, the Lutheran Church and other groups.

Local veterans' Posts and Auxiliaries are not in favor of the proceedings and have notified the Supervisors of their disapproval. These organizations have always been ready and willing to lend their building for any worthwhile purpose.

When Albany granted the veterans a lease and the use of a large area in Memorial Park for the Memorial Building, it was understood that the structure would be available to clubs and citizens for a reasonable rental, the charge to help pay the overhead and maintenance.

In the case of the High School, an auditorium will not be built for at least two years. What are the students and faculty to do during that period for a meeting place? What can the service and other clubs do if this building is denied them?

LEGAL NOTICE

NOTICE TO CONTRACTORS

NOTICE IS HEREBY GIVEN that the Board of Education of the City of Albany and of Albany Unified School District of Alameda County, California, hereby calls for sealed proposals to be delivered to the Secretary of said Board, at the Board of Education's office, 1009 Santa Fe Avenue, Albany, California, until Saturday the 17th day of July, 1937, at 2:00 P. M., at which time and place said bids will be opened for the furnishing of all labor, materials, mechanical workmanship, transportation and services to be used in the installation and completion of the following work; to wit. Heating Plant and System, Electric work, Wall cases, Wall tables and outstanding tables in Physics and Chemistry Laboratories, and Linoleum on 2nd story corridor floor,—all in the High School Building located at Garfield Avenue and Key Route Blvd., Albany, California.

These bids shall be presented in accordance with plans and specifications for said work which are on file at the said office of the Secretary of the said Board of Education located as above mentioned, and in the office of the Architects, DRAGON & SCHMIDTS, located at 2068 Allston Way, Berkeley, California.

On deposit of Twenty-five ($25.00) Dollars, said plans and specifications may be had by any prospective bidder for the work above listed, on application to the Architects, at their office hereinabove mentioned, and in each case shall be returned within 3 days after securing same to said Architects office, if no proposal is submitted in the bidder's name for the installation of the work, or not later than 2 days from and after the date of submitting the proposal, if a proposal is submitted in the bidder's name.

If the plans and specifications are not returned to the office of said Architects of said Board of Education within the time above specified, or are returned in a mutilated or damaged condition, the said deposit shall be retained by said Albany Unified School District, as agreed and liquidated damages for said mutilation or detention and will be immediately used for the purpose of a new set of plans and specifications.

Bids must be made on Proposal Forms obtained at the said office or the Architects and must be signed by the bidder and accompanied by a certified check, certified to by some solvent bank of California or by a National Bank doing business in the State of California, and made payable to the Albany Unified School District of Alameda County, to be retained by the said Albany Unified School District as agreed and liquidated damages should the party or parties to whom contract should be awarded fail to enter into the contract after the award or to give the bond required for the faithful performance of the contract, or any bond required by law. The amount of said check shall be for at least 10% of the tendered bid, but in no case to exceed One Thousand Five Hundred ($1,500.00) Dollars.

The contractor and all sub-contractors under him must pay all laborers, workmen and mechanics on said work, or any part thereof, not less than the general prevailing rate of per diem wages, and not less than the general prevailing rate of per diem wages for legal holiday and overtime work for work of a similar character in the locality in which the work is performed (to-wit: Albany Unified School District of Alameda County, California), which per diem wages shall not be less than the stipulated rates contained in a schedule thereof, which has been ascertained and determined by said Board of Education, and which is now on file with the Secretary of said Board of Education and by reference incorporated and specified herein and made a part hereof, and which said general prevailing rate of per diem wages, as hereinabove referred to and adopted for each craft or type of workman or mechanic needed to execute this contract, is herein specified as follows:

Crafts or Types of Workmen	Per Diem Wage Rate	Hourly Wage Rate
Asbestos Workers ...	9.00	1.12½
Carpenters	9.00	1.12½
Linoleum layers	8.00	1.00
Electric workers	9.20	1.15
Electric fixture hangers	9.20	1.15
Laborers (except apprentices)	6.00	.75
Painters	8.50	1.12½
Plumbers	10.00	1.25
Steam fitters	10.00	1.25
Auto truck drivers less than 2500 lbs...	5.00	.62½
Auto truck drivers 2500 to 4500 lbs.	5.50	.68¾
Auto truck drivers 4500 to 6500 lbs. ...	6.00	.75

All skilled labor not otherwise mentioned is to be paid at the rate of at least $1.00 per hour. Apprentices may be employed in the various crafts at the wage rates and under regulations in accordance with the established practices of the craft.

The foregoing schedule of per diem wages is based upon a working day of eight (8) hours. The hourly wage rate prescribed hereinabove is the per diem rate divided by the aforementioned number of hours constituting the working day.

Overtime rates are double time for iron workers, engineers, electrical workers, plumbers, and steam fitters, for all other crafts, all overtime shall be at time and one-half. The rate on Saturdays, Sundays, and holidays for all building trades crafts shall be double time, except that laborers may be paid time and one-half on Saturdays.

No work shall be permitted on holidays, except in case of emergency. Holidays are New Year's Day, Washington's Birthday, Decoration Day, Fourth of July, Labor Day, Admission Day, Thanksgiving Day and Christmas.

The Board reserves the right to reject any and all bids, or any and all items or propositions or alternates of such bids.

By order of the Board of Education, June 30, 1937.

JOSEPHINE FOLEY,
Secretary of the Board of Education of the City of Albany and of Albany Unified School District of Alameda County, California.

Passed by the following vote:
Ayes: Directors Batchelder, Foley, Teasdale, Williams.
Noes: Directors None.
Absent: Directors Dr. Jack L. Stein.
Pub. July 2, 9 and 16, 1937.

BIRTHS

To Mrs. Andrew S. Millward, of Berkeley, a boy on July 9; weight six pounds 12 ounces. Named Joel Selden.

To Mrs. John Traynor of Oakland, a boy on July 12; weight seven pounds 11 ounces. Named Dennis Emmett.

To Mrs. Delmer T. Preist of Richmond, a boy on July 12; weight five pounds. Named Coy Delmer.

To Mrs. Victor Meezio of Oakland, a girl on July 13; weight five pounds eight ounces. Named Shirley Jean.

To Mrs. Melville Marcyes of Richmond, a boy on July 14; weight seven pounds five ounces.

The above are reported from Humboldt Hospital of this city.

Phone your socials to the Times.

LELAND BERGESEN POST No. 2658, Veterans of Foreign Wars of the United States, meets on the first and third Tuesday of each month at the Albany Veterans Memorial Building.

AS SCOUT TROOP ENJOYED YOSEMITE STAY

These members of Albany's Troop No. 45 returned last Sunday after spending two weeks in Yosemite National Park and reported an excellent time spent hiking and surveying the wonders of the famous valley. Front row, kneeling: (left to right) Richard Johansen, Teddy Tronoff, Allen Elliott, Elmer Coe, Bill Keene, David Perkins, Franklin Ferguson and Teddy Keene.

Second row: Tom Donato, Roy Ham, Francis Raganold, Andy Auburn, Verne Johansen, Robert Durman and Joel de La Roi.

Third row: Scoutmaster George Rutan, Sr.; Tom Dishman, Allen Coe, Dwight Moore, Charles Benson and James McSorley.

French Champ Faces Lopez This Evening

Pierre Dusette, champion of all France, meets a former world's champion tonight at Oakland auditorium, in the two-hour, three-fall main event.

The former champion of the world is Vincent Lopez of old Mexico.

Dusette has knocked over nearly all opposition handed him by Promoter Ad Santel. However, he may find Lopez a tougher assignment. Dusette with his scientific tactics have made him a grea favorite here. He isn't the type who starts the dirty work first. The Frenchman always lets his opponents start the fireworks. In his past bouts, Dusette has always managed to control his foes with science.

Only when necessary the hard way of winning is employed. Lopez is Oakland's greatest drawing card. This was proven when he ruled as kingpin of the wrestling world. Time after time banner crowds witnessed him in action.

Like Dusette, Lopez also takes to science in order to seek victories. This bout will mark Dusette's second main event role in Oakland since coming from the old country. He is seeking a chance at the world's throne.

Pat O'Shocker, known as the "Red" Phantom, tangles with "Tiny" Roebuck, 320 pound Oklahoma Indian for 30-minutes, in the semi-final bout. Roebuck enjoys only the rough angles of the sport. He likes nothing better than to butt his opponent's head against the ring posts.

Roebuck may find O'Shocker a tough one to buck. He can be rough and tough.

Jimmy Parker of Chicago, meets Abe Yourist of Portland, in a 30-minute, one-fall contest. Parker seems to improve with each bout.

Walter Underhill of Los Angeles and Kiman Kudo of Japan, lock grips for 30 minutes. One fall will be over the jiu-jitsu route and the other catch as catch. The Japanese artist is a crackerjack when it comes to wrestling in jackets.

"Wild Bill" Beth of Chicago, meets Jack Holland of New York for 30 minutes, in the one-fall opener.

Mr. and Mrs. O. C. Marr are now back at their home, 1603 Marin Avenue, after spending 16 days in Mendocino County. Mrs. Marr is the president of the Ladies Aid of the Albany Community M. E. Church.

W. D. Fennimore A. R. Fennimore
Established - 1888
California Optical Co.
Makers of Good Glasses
E. J. HARDY
2106 SHATTUCK AVE.
BERKELEY
ALSO AT SAN FRANCISCO

County Among First to Put In Fair Booth

Yolo, Sutter and Alameda counties are among the first to instil booths at the State Fair grounds in Sacramento for the 83rd annual exposition, September 3 to 12.

The State Department of Agriculture and Alta California, Inc., are two agencies having exhibits virtually completed. Mark G. Johnson, in charge of the Sutter County exhibit for the last several years is completely renovating the county's booth which captured the grand sweepstakes in 1936.

Fifty Southern California advertising execueives were told at a meeting in Los Angeles that as much can be seen in three hours at the state fair as during 60 days of traveling about the state. The statement was made by Fred B. Bixby of Long Beach, California and Arizona livestock leader.

Secretary-Manager Robert Muckle, was the principal speaker this week at the first of a series of scheduled talks on the air. The speech was broadcast over California air tanes and originated in KFBK studios at Sacramento.

Racing entries disclose that more than $40,000 in purses, is attracting a record number of runners, trotters and pacers.

The Tom Thumb Play School
1737 Solano Avenue
For Children from 2-8 Years
Will Remain Open All Summer
RATES
35c for Mornings or Afternoons
or $1.25 per Week.
Open All Day Saturday
THornwall 7366

Altamont Highway Work Starts

Starting of work on the new Altamont Pass highway will be celebrated with ground-breaking ceremonies tomorrow afternoon at the Livermore end of the project.

Actual construction of the new highway, urged for years by organized motorists, good roads boosters, and business interests to replace the present heavily-traveled "bottleneck" route, is scheduled to commence Monday.

Tomorrow's ceremonies are being arranged by the Livermore Chamber of Commerce, with the active participation of the California State Automobile Association and State Chamber of Commerce. Ground-breaking will take place at 4 p. m. at Greenville, 6 miles east of Livermore.

Construction of the new highway is expected to require about a year. The contract has been let by the State Department of Public Works to Granfield, Farrar, and Carlin of San Francisco for $848,193.

The new Altamont highway will be about nine miles long, with no sharp curves in contrast to the 68 turns on the present road.

LEGAL NOTICE

CERTIFICATE OF INDIVIDUAL DOING BUSINESS UNDER FICTITIOUS NAME.

KNOW ALL MEN BY THESE PRESENTS:

We, the undersigned, Jerome Perry and Morris Perry, do hereby certify:

That our names in full are Jerome Perry and Morris Perry and that our places of residence are No. 2131 Nye Avenue, Oakland, Alameda County, California, and No. 3731 Penniman Avenue, Oakland, Alameda County, California, respectively.

That we are transacting business in the State of California under the fictitious name and style of ALAMEDA FINANCE CO. and that we are the sole owners and proprietors of said business; that the principal place of said business is in the City of Oakland, County of Alameda, State of California.

IN WITNESS WHEREOF we have hereunto set our hands this 8th day of July, 1937.

JEROME PERRY
MORRIS PERRY

STATE OF CALIFORNIA, ss.:
COUNTY OF ALAMEDA,

On this 8th day of July, in the year one thousand nine hundred and thirty-seven, before me, Bernard A. Sheridan, a Notary Public in and for the said County of Alameda, State of California, residing therein, duly commissioned and sworn, personally appeared Jerome Perry and Morris Perry, known to me to be the persons whose names are subscribed to the within instrument, and acknowledged to me that they executed the same.

IN WITNESS WHEREOF, I have hereunto set my hand and affixed my official seal at my office in the said County of Alameda, the day and year in this certificate first above written.

(SEAL)

BERNARD A. SHERIDAN
Notary Public in and for the said County of Alameda, State of California.
Pub. July 9, 16, 23, 30, Aug. 6.

Save $12.95! FREE Apex HAND CLEANER

● Here's the Apex answer to your spring cleaning bugaboo! A big efficient Apex cleaner for only $34.95 and a famous Apex Hand Cleaner absolutely FREE!

Just think of it! A full-size Apex with motor driven brush, cast aluminum nozzle in beautiful gray crinkled finish with four height adjustments, rubber-covered cord with indestructible plug, and many other wonderful features! ... only $34.95!

AND
The famous Apex Hand Cleaner for furniture, woodwork, stairs, and a thousand-and-one hard to reach cleaning jobs! ... a $12.95 value, absolutely FREE!

BOTH for only $34.95

Come in and see these sensational Apex Cleaners TODAY! We have only a few in stock and they'll soon be gone.

Only $1.00 Per Week on Terms

MOORE & O'NEILL
For Your Convenience We Are Open Evenings Until 9 o'Clock
2122 Shattuck BErk. 1266, 1267
"You'll Get the Best Deal From Moore and O'Neill"
Guaranteed as Advertised in Good Housekeeping

A COMPLETE LINE OF
Whiskey, Wine, Liqueur
BULLS EYE BEER (Iced)
Cans 3 for 25c Bottles 5c
S. P. CORNER STORE
N. E. corner, Solano & San Pablo
WE DELIVER BErkeley 3059

STAY OFF THE ACCIDENT LIST THIS SUMMER!

RIDE ON SILVERTOWNS- THE ONLY TIRES IN THE WORLD WITH GOLDEN PLY BLOW-OUT PROTECTION

● Right now you are going into the toughest season of the year for tires. There's more wear and tear chalked up against tires in the short summer months than at any other time of year. Because when you're speeding along at 40—50—60, the heat generated *inside* tires is terrific. And unless your tires are protected against this internal heat, you may be headed for a blow-out.

Play safe this summer. Let us equip your car with Goodrich Safety Silvertowns. Remember, Silvertowns are the *only* tires in the world that give you the protection of the Life-Saver Golden Ply. This amazing invention is a layer of special rubber and full-floating cords, scientifically treated to resist the terrific heat generated inside all tires at today's high speeds.

See us today. And don't forget, these life-saving, long-mileage tires actually cost much less than other super quality tires.

HEAT CAUSES BLOW-OUTS! PREVENT THOSE BLOW-OUTS WITH THIS HEAT-RESISTING GOLDEN PLY

FREE!
This Reflector Emblem to Protect You Against Tail-Light Failure..
This Goodrich Safety League Emblem flashes a warning to the cars behind you if your tail light goes out. Get this protection now. Come in today and we will get you one absolutely free. No obligation to buy.

Goodrich SAFETY Silvertown
WITH GOLDEN PLY BLOW-OUT PROTECTION

THE TIROL COMPANY
Corner SOLANO AVE. and FRESNO ST.
Dave L. Lewis, Manager

New Avenue Market

HOME OWNED HOME OPERATED

FREE DELIVERY

BUYING RIGHT SELLING RIGHT

929 SAN PABLO AVE. Telephone THorn. 5862

FREE FREE FREE

Watermelon with every $3.00 Purchase

Get Your FREE FORD Tickets at Our Store

Catsup	12 oz. bottle	10c
Fruit FOR Salad	Sun Blest lb. can	14c
Pineapple	Sliced, flats Formosa	2-15c
Paper Napkins	100 to pkg.	9c
Toilet Soap	Camay	2 for 11c
Milk	Golden State	can 6c
BEER	Bull's Eye or Ramona	bottle 5c
Case Beer	24 bottles to a case	$1.15
BUTTER	No. 1	lb. 37c
Par-T-Pak	Ice Cold, quart bottle	10c
Tuna Flakes	6 oz. can	2 for 29c
Gelatin	Monarch All Flavors	pkg. 5c
Baked Beans	Heinz	2 for 27c
Special C Coffee		lb. 16c
Tamales	Castilian	can 4½c
Ant Powder	Schroders	can 7c
Eggs	Large, Fresh	doz. 25c
Salt Mackerel	Monarch 12 oz. can	2 for 39c
Raviola	Marlos	can 9c
Macaroni	All kinds	lb. 11c
Miracle Whip		qt. 33c
Wheaties		pkg. 10c
Hot Sauce	Villa Var	3 for 9c
Crux	New Shortening	lb. 15c
Peanut Butter		lb. 20c
Flavor Ade		pkg. 4c
Date Pudding	6 oz. can	2 for 21c
St. Clare Beer		can 3 for 25c
Olive Oil	Star Brand	$2.90

MEAT DEPARTMENT

Hamburger	Fresh ground	lb. 10c
Steaks	Tenderloin, Sirloin, Round	lb. 18c
Chuck Roast	Center Cut	lb. 13½c
Corned Beef	Boneless	lb. 13c
Shoulder Lamb	Yearling	lb. 8c
Lamb Chops	Yearling	3 lbs. 29c
Rump Roast		lb. 16c
Beef Roast	All meat, no bone	lb. 17½c

FRUITS & VEGETABLES

Watermelons	Large fancy	lb. 1c
Peaches		3 lbs. 10c
Oranges	Sweet, Juicy	doz. 15c
APPLES	Good Eating	3 lbs. 10c
Plums	Large, fancy	4 lbs. 15c
FIGS		4 lbs. 15c
APRICOTS		4 lbs. 18c
CORN	Golden Bantam, large, fcy.	each 1c
Potatoes	New	15 lbs. 25c
PEAS	Full pods	3 lbs. 10c
Bananas	Golden Ripe	lb. 4½c
LETTUCE		2 for 5c
SQUASH		2 lbs. 5c
Cucumbers		3 for 5c
CARROTS		2 for 5c
Butter Beans	Italian	3 lbs. 10c
TOMATOES		3 lbs. 10c
POTATOES	Los Angeles Sm box	25c
Cantaloupes		each 5c

We reserve the right to limit quantities.

FREE DELIVERY These Prices Only for Cash

Officials Discuss Safety Parade

Grouped before the City's entry in the safety parade last Saturday are the following: left to right, Superintendent Thomas L. Farnsworth, Councilman Vincent Hanahan and George Batchelder, A. L. Ford, president of the Safety Commission; Fire Chief Carl Ahlgren and Mayor O. C. Yenne.

Atop the fire truck are Hoseman John Vercelli, Gerald Browne and Walter Lynch.

PERSONALS

Miss Lillian Neighbours of Los Angeles is spending the week with her sister, Mrs. Louis J. Hardie of 1106 Curtis Street.

Pine Crest, near Strawberry Lake, was where Mr. and Mrs. Randolph Crouse of 992 Ventura Avenue spent the Fourth of July.

Mrs. Bessie Jacobsen entertained members of the Harmonica Club, composed of members of Albany Hive of the Maccabees, at her home, 1011 Virginia Street, Berkeley, last Monday evening.

Rev. O. R. Janke, pastor of the Grace Lutheran Church, made an address before the district convention which was held in St. Paul's Church, San Francisco, on Sunday, June 27.

Mr. and Mrs. Frank Williams, former Berkeley residents, recently purchased a home at 1054 Curtis Street.

Frank Varandier, employe at Villa's Market, was in a collision in Richmond last Sunday. His car was badly damaged as a result, although he was unhurt.

Miss Antoinette Stallone of 1325 Solano Avenue is vacationing with relatives in San Jose.

Miss Katherine Rutan of San Jose is visiting at the home of her aunt, Mrs. Mae Rutan, of 929 Adams Street.

Mrs. C. Raymond Carson, who has been confined to her home, 936 Evelyn Avenue, by illness for the past month, is reported to be recuperating.

After spending a week in Monterey as the guest of her sister, Mrs. Allie Craig, Mrs. Duncan Neill returned to her home, 727 Cornell Avenue, last Saturday.

Mrs. Agnes Christensen, Albany school teacher, is expected to return in the near future from Oregon where she has been spending her vacation with relatives.

Lake Tahoe is one of the many places Mr. and Mrs. F. E. Sherwood plan to visit on their month's vacation. They plan to leave their home at 1350 Marin Avenue some time next week.

Max Etingoff, Jr., recently returned from the Albany "Y" Camp.

Lisle C. Green, former mayor of Albany, and William Noble, commander of Albany Tent of Maccabees, recently returned from a fishing trip with limit of trout.

Carl Nieper had as his house guests over the week-end his son and daughter-in-law, Mr. and Mrs. Carl H. Nieper Jr., and grandson, Carl H. Nieper, III, of Newark.

Donald and Howard Marcks of 713 Stannage Avenue left last Sunday for the Albany "Y" Camp where they will remain two weeks.

Mr. and Mrs. Everett Esterly and daughters, Margaret and Jean, of 802 Jackson Street, spent the recent holiday week-end in Reno. They returned with Mr. and Mrs. Clem Sullivan and sons, Billy and Bobby of Lancaster.

Mayor O. C. Yenne, Councilman and Mrs. George Batchelder, and Herbert Brewer, city clerk, were visitors in Salinas yesterday afternoon at the famous Salinas Rodeo.

Miss Dorothy Nichols, of 921 Key Route Boulevard, a teacher at Cornell School, is now attending the State Teachers' College in San Jose, taking a course in social studies.

Miss Betty French of 617 Adams Street has returned from a six-week trip to Seattle.

Mr. and Mrs. Peter Margiotta and son, Marco, of 636 Adams Street, have left on an extended trip to Chicago.

Mr. and Mrs. James Marron and children, Tommy and Sheila, of Stockton were recent guests of Mr. and Mrs. Dan Peterson, 627 Adams Street Mrs. Marron is a daughter of the local couple.

After spending two weeks on the Russian River, Mrs. Walter Peterson and her daughter, Verna Jeannetta, returned Monday to their home at 1021 Key Route Boulevard.

Barbara and Nancy Wiles, daughters of Mr. and Mrs. G. W. Wiles of 1110 Evelyn Avenue, are now visiting their grandparents, Mr. and Mrs. T. E. Young of St. Helena.

Walker Lyon and son, Jerry, recently were visitors in Corning at the home of Mr. and Mrs. John Hogan.

Miss Loretta Colerin, of 512 Masonic Avenue, is spending her vacation at Big Basin.

1931 CHRYSLER 6 Sport Coupe	$265
1932 DODGE 6 Coupe	$275
1932 CHEVROLET Sport Roadster	$275
1931 HUPMOBILE 6 Sport Coupe	$275
1933 CHEVROLET Coupe	$325
1933 CHEVROLET 2 Door Sedan	$345
1936 WILLYS 77 Sedan	$395
1935 PLYMOUTH Sedan	$495
1935 OLDSMOBILE 6 DeLuxe 2 Door Sedan	$585
1936 CHEVROLET DeLuxe Coupe	$595
1936 DODGE Trg. Sedan	$785
1936 BUICK Trg. Sedan	$785
1936 OLDSMOBILE 6 Trg. Sedan	$795
1936 CADILLAC Trg. Sedan, Radio	$975

ALBANY AUTO SALES

810 San Pablo Ave. Albany, Calif.

Open Evenings Except Saturday—Closed Sundays

"Maytime" Comes Here Tomorrow

The Albany Theatre brings three big days of entertainment to its patrons Saturday, Sunday and Monday, as it presents "Maytime," co-starring picture of Jeannette MacDonald and Nelson Eddy.

The beautiful voices of these two outstanding American singers are joined in many numbers in this lavish presentation and will thrill their local admirers.

The second feature during the three-day bill is "We're on the Jury," with Victor Moore and Helen Broderick. A Hollywood Party film and a news release complete the program.

Showing for the last time today is "Swing High, Swing Low," with Carol Lombard, Fred MacMurray and Charles Butterworth. An added feature is "Bulldog Drmmond Euscapes," with Ray Milland and Heather Angel.

CLASSIFIED ADVERTISING and Business Directory

FOR SALE

BED-STEAD, Defender Wonder lock coil spring; also coil spring mattress if desired. Price is right, regardless. See at 951 Jackson St., Albany. 39-1t

GARDEN POTTERY

MEXICAN Novelties, plaques, book ends—make ideal gifts. Pottery Shop, 1657 Solano Ave., BErk. 0128-J. 39-tf

LOST DOG

TOY PEKINGESE—Light tan female, answers to "Lovums." About 7 inches high. REWARD. Return to 1083 Curtis St. 39-1t

EMPLOYMENT WANTED

EXPERIENCED woman to care for children evenings from 6 p.m. on. Phone Berk. 0322J 39-1t

LOT SURVEYING

LOT AND SUBDIVISION SURVEYING. Registered Civil Engineer and Licensed Land Surveyor. T. V. Tronoff, 604 Masonic Ave., Thorn. 4242. 37-tf

A REAL BUY

FOUR ROOMS, 2 bedrooms, basement, just like new. Near all schools and transportation. 511 Evelyn. 37-tf

UPHOLSTERING

THE ASHBY UPHOLSTERING SHOP will remain in business, giving the same high-class workmanship as we have given through the Ashby Furniture Co. for the past 20 years. Our new sell-direct plan will mean a big saving to you. Let us give you estimates on your upholstering, repairing and refinishing. Our new location is 3253 Adeline Street, Berkeley. Phone OLympic 1126. 37-tf

MEDICAL & PHYSICIANS

BLOOD, SKIN, GENITO-URINARY diseases. Prompt relief. HEMORRHOIDS (piles) RUPTURE. Office treatments—no knife. ASh. 7060, Dr. Olson, 1904 University. 37-4t

PREGNANCY TEST; from urine—Be positive. Phone ASbberry 7060. 37-4t

PIANO FOR SALE

NICE PRACTICE PIANO for sale $40.00. Inquire at 819 Key Route Blvd., Albany.

BEVERAGES LUNCHES

MEET YOUR FRIENDS at the DUO, The Home of the Natural Mineral Springs. A. L. (Mac) Knight—Jack Finney—938 San Pablo Ave. 35-tf

BOOTBLACK

FIRST CLASS SHINES—S. P. Corner. Dyeing and shining any color by Darrel Duncan. 37-tf

LUNCHES - BEVERAGES

THE ALBANY TAVERN, 856 San Pablo Ave., Drinks and Sandwiches. Joe DeMaria, Mgr. Bob Baker, Prop. tf

BARBER SHOP

JACK'S BARBER SHOP, 1104 Solano Avenue. Ladies' and Gentlemen's Haircutting our specialty. Come and see us. 30-tf

BARBER SHOP

FRANK'S BARBER SHOP, 849 San Pablo Ave. Expert barbering by courteous workmen. tf

AUTO REPAIRS

TWIGGER'S AUTO REPAIR, SERVICE, Corner Peralta and Solano. Telephone THorn. 7111. Richfield Oil Products, Electric & Motor Tuneup Service. 34-tf

Don's Market

Phone BErkeley 4266

San Pablo at Washington

3 Deliveries Daily
Orders Amounting to $1.00 or More DELIVERED FREE

FANCY FRESH
CUCUMBERS
3 FOR 5¢

Specials for
FRIDAY, SATURDAY JULY 16 and 17
The Most Modern Market in Albany

FANCY BLACK
FIGS
2 LBS. 13¢

Wholesale **GARDEN FRESH VEGETABLES THE FINEST IN ALBANY** Retail

WATERMELONS
BLACK SEED
Klondike or Stripes
lb. 1¢

TOMATOES	lb. 5¢	1 lb. extra for 1 cent
CORN	ear 4¢	1 ear extra for 1 cent
APRICOTS	lb. 5¢	1 lb. extra for 1 cent
ITALIAN BEANS	lb. 7¢	1 lb. extra for 1 cent
CUCUMBERS	ea. 3¢	1 Extra for 1 cent
PEACHES	lb. 6¢	1 lb. extra for 1 cent
SQUASH (Italian, Summer or Crookneck)	lb. 5¢	1 lb. extra for 1 cent

POTATOES
Good Bakers and Boilers
38 pound average box — Box 45c

ONIONS
FANCY REDS
35 pound average box — Box 45c

Total 90c

Special for this Combination
THE TWO BOXES 75¢

FANCY GOLDEN RIPE
BANANAS
Dozen 19¢

LETTUCE
JUMBO HEADS
2 heads 9¢

APRICOTS
EXTRA FANCY BOX **65¢**

SANTA ROSA **PLUMS**
Box 69¢

Black Berries
6 BASKETS TO DRAWER **29¢**

BUTTER
Pound 36¢

Phillips Soups		can 5c
Ritz Crax		pkg. 19c
Nucoa	1 lb. 19c	2 lbs. 39c
Bulk Mayonnaise		pt. 19c
Don's Coffee		pkg. 18c
Wheaties		2 pkg. 21c

EXPLODED
Wheat or Rice
2 pkg. 15¢

Zacote New Spuds		can 9c
Catsup	First American Brand	bottle 9c

SUGAR
10 pounds 49¢

Salads Club or Potato		2 lbs. 25c
Kippered Cod		lb. 33c
SALMON	Peter Pan	2 for 19c
CUSTO		Package 3c
Fruit Salad	Del Monte No. 2½ can	26c
Pork and Beans	Van Camp No. 1 Tall	2 for 11c

BEER
Bottle 5c

BACON		pkg. 20c
PUREX		Pint Bottle 5c

LARGE RANCH **EGGS**
Dozen 25¢

Tomato Puree	No. 2½ can	10c
Pineapple Juice	No. 2 can Del M.	2 for 23c
Grapefruit Juice	No. 2 can Del M.	2 for 23c
Tomato Juice	Del M. No. 2½ can	2 for 21c

Meat Dept.

Shoulder Veal Roast (Per Pound)	21¢
Sirloin Butt Roast Beef (Per Pound)	25¢
Bottom Round Corned Beef (Per Pound)	20¢
Shoulder Veal Chops (Per Pound)	23¢

We Reserve the Right to Limit Quantities